

QYO audition excerpts for Big Band membership in 2024

Excerpts: Alto Sax 1, Tenor Sax 1, Baritone Sax

Trumpet 1 (high), Trumpet 4 (low)

Trombone 1 (high), Trombone 4 (low)

Piano, Vibraphone & Drums

Vocals, Guitar & Bass have different pieces

Big Band applicants should prepare the following for audition:

- Set piece ***Cheers*** by Mancini (attached)
- Play piece unaccompanied

- ***Blues Walk*** head x 2 and solo x 2 (attached)
- MP3 available for your practice
- Choose your part (Eb, Bb, treble or bass)
- Drums may play with or without backing
- At the audition the same MP3 backing will be provided
- Play in the key provided on the backing track
- Vocals have different piece

Please email louise@qyo.org.au if you have any questions.

CHEERS!

Composed & Arranged by HENRY MANCINI.

Scored by JOE REISMAN.

1st E^b ALTO SAXOPHONE

FAST SWING $\text{♩} = 192$

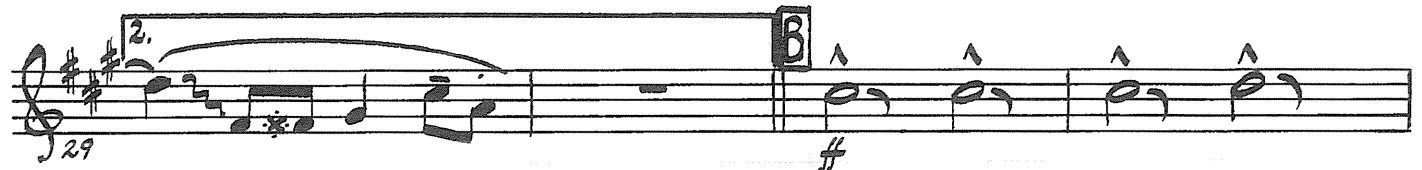
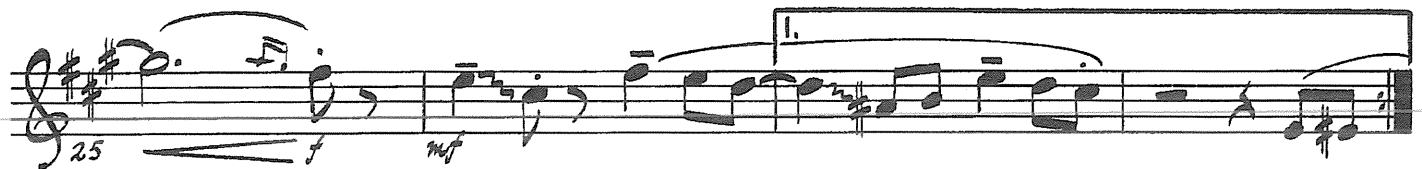
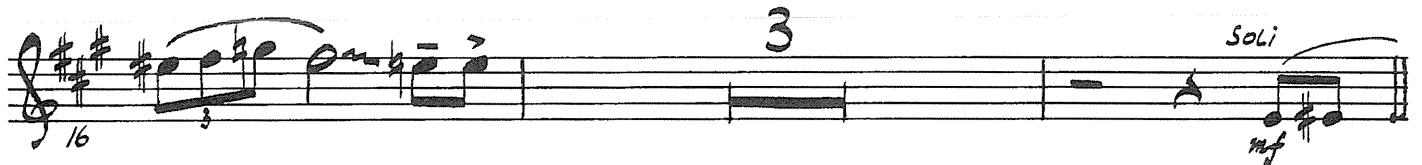

1st E♭ ALTO SAXOPHONE
CHEERS!

33

38

42

47

51

55

63

89

95

100

1st E \flat ALTO SAXOPHONE
CHEERS!

105 **G** #

109

113

116 *Soli* # *mf*

121 **H**

125 *mf*

129 **I** *ST. ds*

133 *SWING ds* *ff*

137 #

The Blues Walk

• E♭ •

By Sonny Stitt

PLAY 14 CHORUSES (♩ = 204)

INTRO

D7+9 D7+9 G7

Melody

G7 G7

C7 G7

D7+9 G7

SOLOS

G7 C7 G7 C7

G7 B- E7 A- D7 (B- E7) G7 E7 A- D7

G7b9 ending chord

The Blues Walk

• B♭ •

By Sonny Stitt

PLAY 14 CHORUSES (♩ = 204)

INTRO

(Clifford played intro & melody 8VA)

Melody

SOLOS

C7b9 ending chord

Copyright © 1972 Forshaw Music International Copyright Secured Used By Permission
All Rights Reserved

The Blues Walk

• TREBLE •

By Sonny Stitt

PLAY 14 CHORUSES (♩ = 204)

INTRO F7+9 F7+9 Bb7

Melody Bb7 Bb7

Eb7 Bb7

F7+9 Bb7

SOLOS

Bb7 Eb7 Bb7 Eb7

Bb7 D- G7 C- F7 (D- G7) Bb7 G7 C- F7

Bb7b9 ending chord

All Rights Reserved Copyright©1972 Forshay Music International Copyright Secured Used By Permission

THE BLUES WALK

• BASS •

PLAY 14 CHORUSES (♩ = 204)

By Sonny Stitt

INTRO

Melody

SOLOS

Bb7b9 ending chord

All Rights Reserved Copyright©1972 Forshay Music International Copyright Secured Used By Permission

