

## QYO audition excerpts for Big Band membership in 2024

Excerpts: Alto Sax 1, Tenor Sax 1, Baritone Sax

Trumpet 1 (high), Trumpet 4 (low)

Trombone 1 (high), Trombone 4 (low)

Piano, Vibraphone & Drums

Vocals, Guitar & Bass have different pieces

Big Band applicants should prepare the following for audition:

- Set piece ***Cheers*** by Mancini (attached)
- Play piece unaccompanied
  
- ***Blues Walk*** head x 2 and solo x 2 (attached)
- MP3 available for your practice
- Choose your part (Eb, Bb, treble or bass)
- Drums may play with or without backing
- At the audition the same MP3 backing will be provided
- Play in the key provided on the backing track
- Vocals have different piece

---

Please email [louise@qyo.org.au](mailto:louise@qyo.org.au) if you have any questions.

NOTICE: The law provides penalties for any unauthorized copying or reproduction of any copyrighted musical work.

# CHEERS!

## 4<sup>th</sup> (BASS) TROMBONE

FAST SWING  $\text{♩} = 192$

Composed & Arranged by HENRY MANCINI.

Scored by JOE REISMAN.

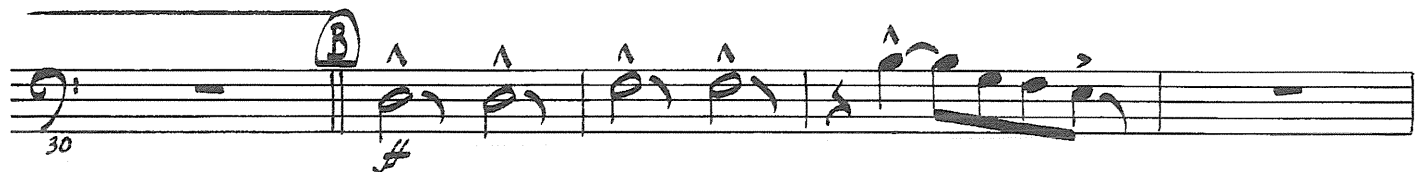
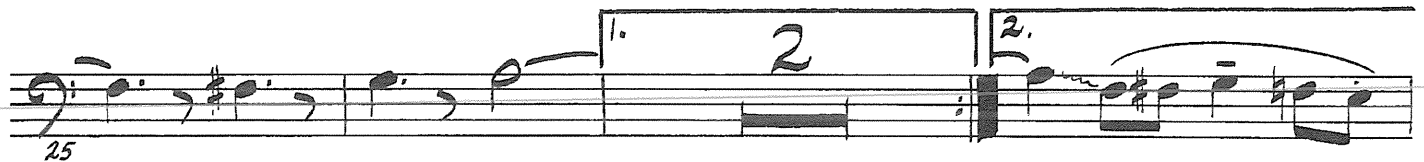
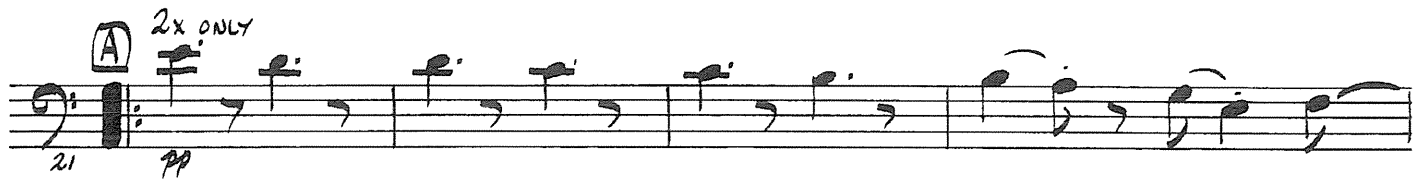
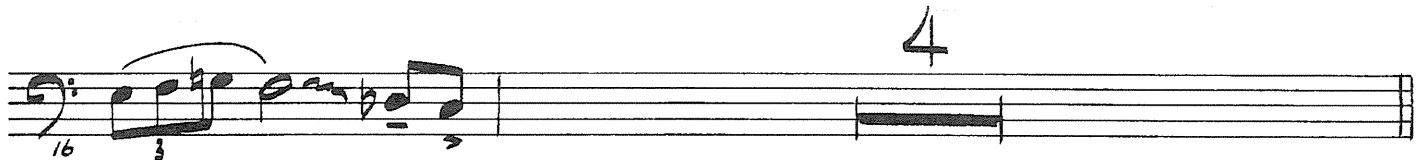

4<sup>th</sup> (BASS) TROMBONE

CHEERS!

35

39

42

47

55

66

77

89

*mp* *CRES. POCO A POCO*

94

99

4th (BASS) TROMBONE  
CHEERS!

105 **G**  $\sharp$

109

113

116  $\sharp$

121 **H** 8 **I** 3

132 ST.  $\mathcal{D}_s$  SWING  $\mathcal{D}_s$   $f$   $ff$

136  $\sharp$

139  $\sharp$

Two empty musical staves at the bottom of the page.

# The Blues Walk

• E♭ •

By Sonny Stitt

PLAY 14 CHORUSES (♩ = 204)

## INTRO

D7+9                      D7+9                      G7

## Melody

G7                      G7

C7                      G7

D7+9                      G7

## SOLOS

G7                      C7                      G7                      C7

G7                      B-                      E7                      A-                      D7                      (B-                      E7)  
G7                      E7                      A-                      D7

ending chord

G7b9

# The Blues Walk

• B♭ •

By Sonny Stitt

PLAY 14 CHORUSES (♩ = 204)

## INTRO

(Clifford played intro & melody 8VA)

Melody

## SOLOS

C7b9 ending chord

Copyright©1972 Forshay Music  
All Rights Reserved International Copyright Secured Used By Permission

# The Blues Walk

• TREBLE •

PLAY 14 CHORUSES (♩ = 204)

By Sonny Stitt

INTRO F7+9 F7+9 Bb7

Melody Bb7 Bb7

Eb7 Bb7

F7+9 Bb7

## SOLOS

Bb7 Eb7 Bb7 Eb7

Bb7 D- G7 C- F7 (D- G7) Bb7 G7 C- F7

Bb7b9 ending chord

Copyright©1972 Forshay Music  
All Rights Reserved International Copyright Secured Used By Permission

# THE BLUES WALK

PLAY 14 CHORUSES (♩ = 204)

• BASS •  
By Sonny Stitt

INTRO

F7+9 F7+9 Bb7

Melody

Bb7 A Bb7

Eb7 Bb7

F7+9 Bb7

SOLOS

Bb7 Eb7 Bb7 Eb7

Bb7 D- G7 C- F7 (D- G7) Bb7 G7 C- F7

Bb7b9 ending chord

Copyright © 1972 Forshay Music  
All Rights Reserved International Copyright Secured Used By Permission